

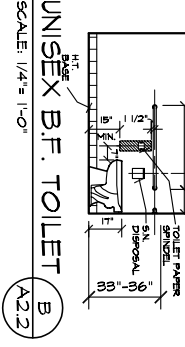

MAIN LEVEL FLOOR PLAN
SCALE: 1/4" = 1'-0"

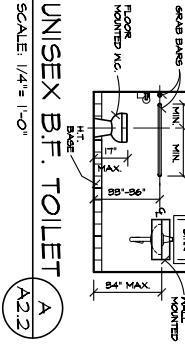
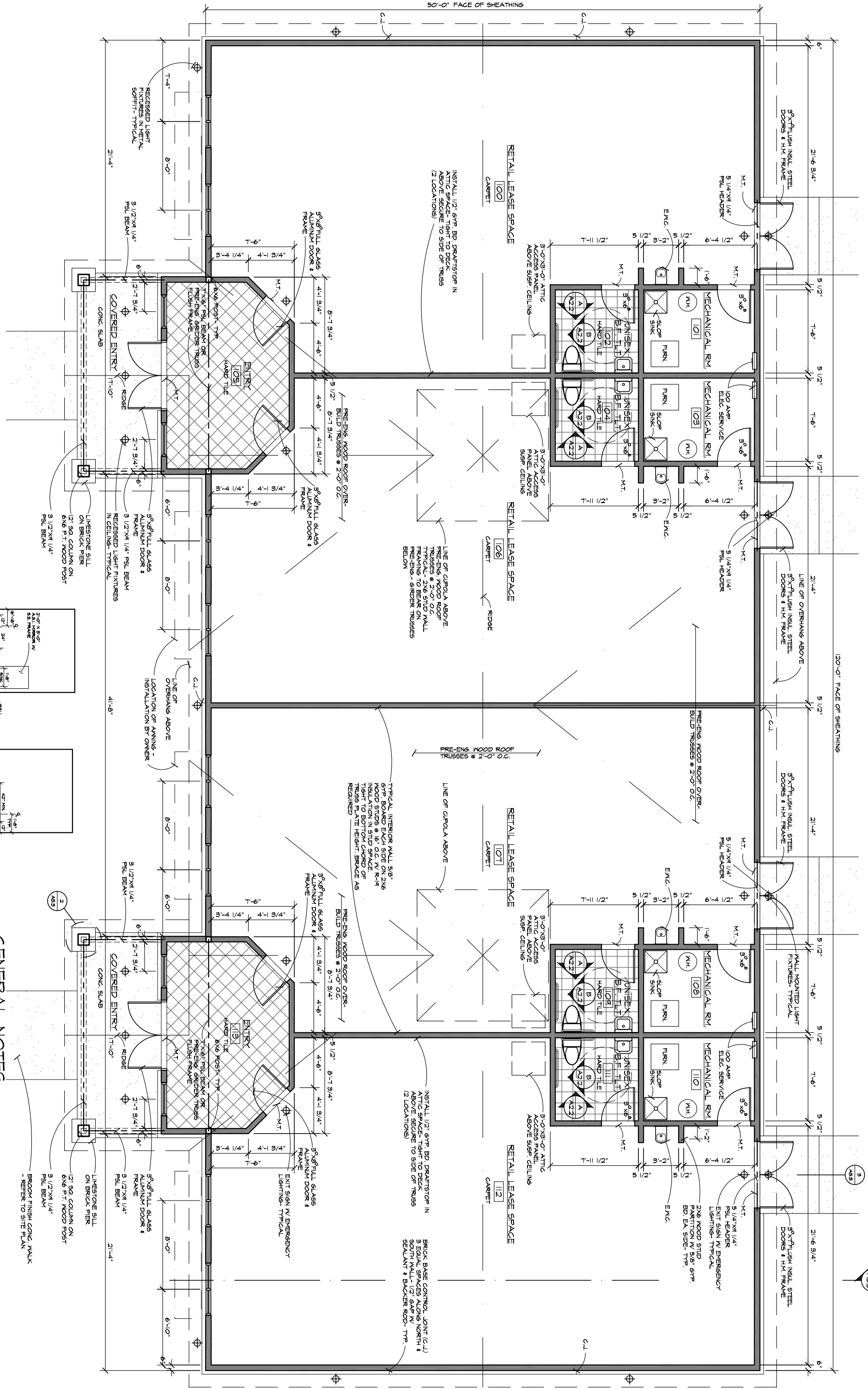

GENERAL NOTES

1. ALL UNISEX BARRIER FREE TOILET ROOM GRAB BARS, PLUMBING FIXTURES AND TOILET ACCESSORIES TO BE INSTALLED PER MICHIGAN B.F. STANDARDS
2. ALL EXTERIOR WALL DIMENSIONS TO FACE OF SHEATHING (6')
3. ALL INTERIOR WALL DIMENSIONS TO FACE OF STUD (5 1/2')
4. ALL DOORS TO BE EQUIPPED W/ LEVER HARDWARE IN ACCORDANCE W/ ALL APPLICABLE CODES
5. EXTERIOR SOFFIT LIGHTING TO BE HIGH PRESSURE SODIUM DOWNLIT, WITH ZERO PERCENT CUTOFF- INCLUDING BUILDING WALL PACKS

DATE:	4/29/04
DESIGNED BY:	SLB
CHECKED BY:	SLB
PROJECT NO.:	N/A
DATE:	6/6/04
REVISIONS:	
□ FINISHED	
■ CONSTRUCTION	
□ WALL RECORD	

SHEET # **A2.2**

**NEW RETAIL BUILDING FOR
TIMBER VALLEY CONSTRUCTION, L.L.C.
ASHLAND PARK COMMERCIAL LOT #23**

SARFIELD ROAD
TRAVERSE CITY, MI 49686

MAIN LEVEL FLOOR PLAN

**TRAVERSE
ARCHITECTURAL
GROUP, L.L.C.**

1222 Veterans Drive • Traverse City, MI 49684
231-946-9940 • Fax: 231-946-9945